

REFERENCE NUMBER:

OUT/2017/0260



SITE:

CAR PARK 16, UNIVERSITY OF WARWICK,  
GIBBET HILL ROAD, KIRBY CORNER ROAD

The University  
of Warwick

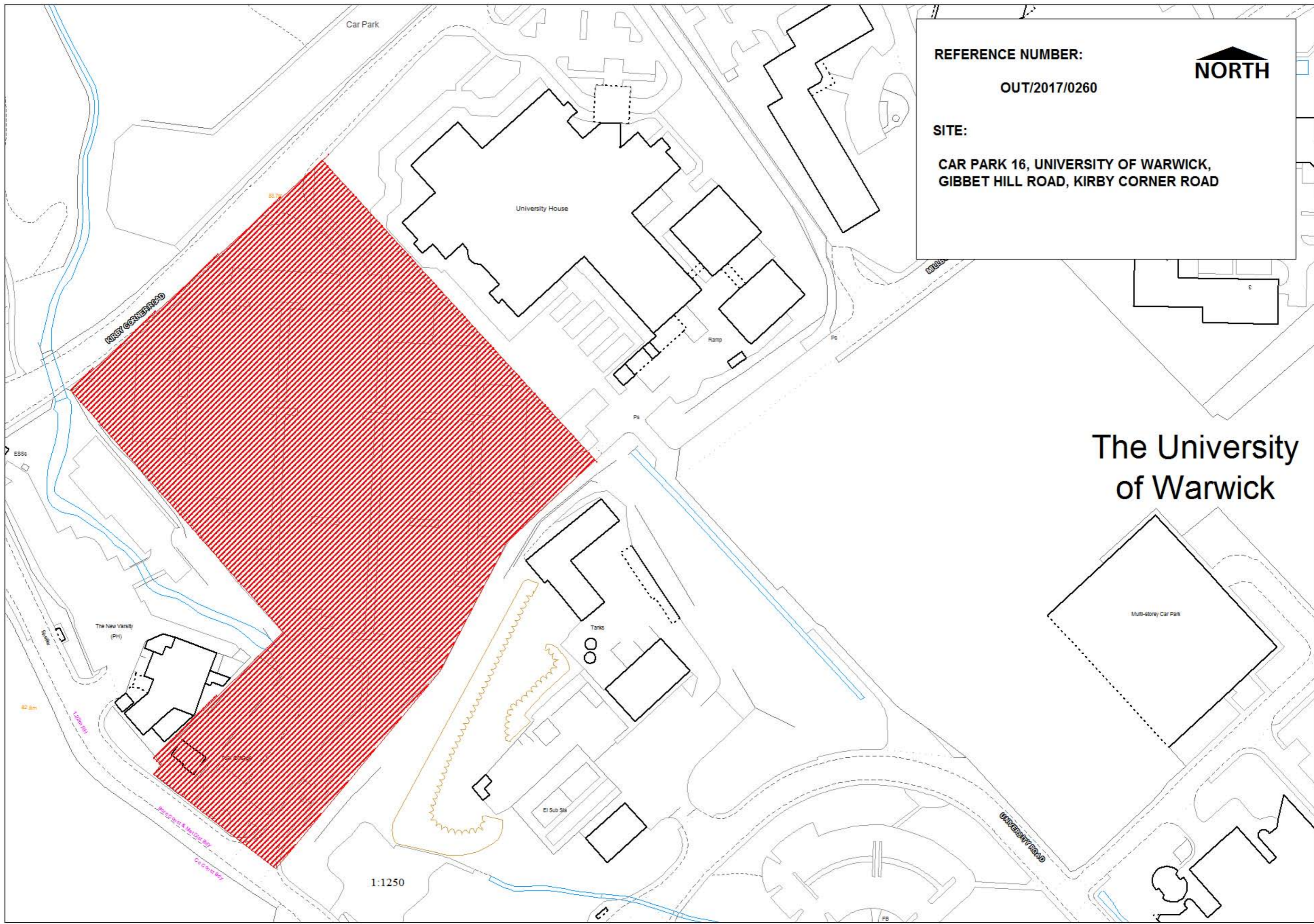



Copyright of this drawing is vested in the Architect and it must not be copied or reproduced without consent. Only those drawings are to be taken from this drawing. All contractors must refer to this and be responsible for checking all dimensions before construction.

**DO NOT SCALE OFF THIS DRAWING. IF IN DOUBT ASK.**  
 All drawings to be used in construction shall refer to the Architect and M&E Engineer drawings and specifications.

**H&S HAZARDS:**  
 Site/plan hazards relate to the architectural design shown on this drawing. It has been assumed and highlighted with reasonable care and taking a working design system.

This drawing is to be read in conjunction with all other hazards that have been identified and recorded on the construction phase H&S plan. It is assumed that all works on this drawing will be carried out by a competent contractor working, where appropriate, to an approved method statement.

Site/plan hazards are defined as:-

- Those not likely to be obvious to a competent contractor or other authority.
- Those of an unusual nature.
- Those that to be difficult to manage effectively.

General Notes:

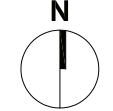

- Site Boundary (Area = 20,365 sqm)
- UoW Ownership
- Trees shown indicatively

A	OUTLINE PLANNING ISSUE	MF/CH	27.01.2017
X	FIRST ISSUE	-	-
Rev:	Detail:	By / C/Ch:	Date:

### AssociatedArchitects

1 Seven Street Place - The Maltings  
 Birmingham B11 5EE  
 T: +44 (0)121 231 9500  
 F: +44 (0)121 231 9504  
 m: +44 (0)7730 08044  
 www.associatedarchitects.co.uk

**Client:**  
 University of Warwick

**Project:**  
 MSCP 16

**Drawing Title:**  
 Existing Site Plan

Stage: <b>RIBA 1</b>	Status: <b>S2</b>
Drawn By: <b>MF</b>	Date: <b>23.01.17</b>
AA Job Number: <b>3460</b>	Client Project Number: <b>-</b>
	Scale: <b>1:500</b>
	Sheet Size: <b>A1</b>
<b>AAR-01-00-SI-A-002</b>	Revision: <b>A</b>

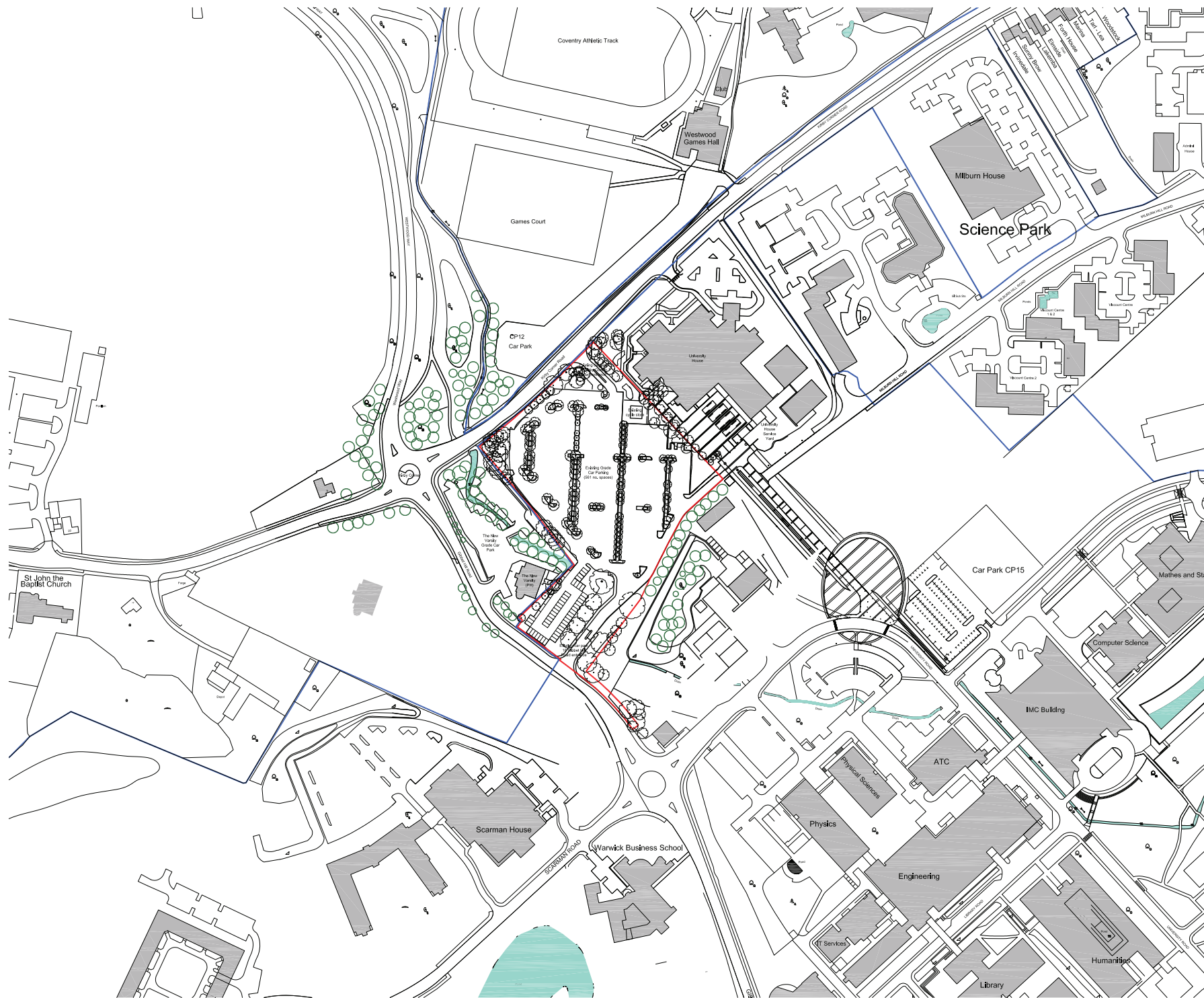

Copyright of this drawing is vested in the Architect and it must not be copied or reproduced without consent. Only those drawings are to be taken from this drawing. All contractors must refer to this drawing and be responsible for carrying out and checking all dimensions before any work starts.

**NOTE:** The Architect is not liable for any variation between drawings and the conditions.

**DO NOT SCALE OFF THIS DRAWING. IF IN DOUBT ASK.**

Where drawings are based on survey information received, surveys are available on request.

All drawings to be read in conjunction with relevant Structural and M&E Engineer drawings and specifications.

**H&S HAZARDS:**

Significant hazards relate to the architectural design shown on this drawing have been identified and highlighted with reasonable risk and can only be avoided using a warning signage system.

This drawing is to be read in conjunction with all other hazards that have been identified and recorded within the construction phase H&S plan.

It is assumed that all works on this drawing will be carried out by a competent contractor working, where appropriate, to an approved method statement.

Significant hazards are defined as:-

- Those not likely to be obvious to a competent contractor or other signifiers.
- Those of an unusual nature.
- Those that to be difficult to manage effectively.

General Notes:

**N**

- Site Boundary (Area = 20,365 sqm)
- UoW Ownership
- Trees shown Indictively

A	OUTLINE PLANNING ISSUE	MFC/21	27.01.2017
X	FIRST ISSUE	-	-
Rev:	Drawn:	By:	Check:

**AssociatedArchitects**

1 Seven Street Place - The Malvern  
 Warwick CV9 3JF  
 T: +44 (0)1927 520160  
 F: +44 (0)1927 520166  
 M: +44 (0)7796 400000  
 www.associatedarchitects.co.uk  
 www.associatedarchitects.com

Client:  
**University of Warwick**

Project:  
**MSCP 16**

Drawing Title:  
**Location Plan**

Stage: <b>RIBA 1</b>	Status: <b>S2</b>
Drawn By: <b>MF</b>	Date: <b>23.01.17</b>
AA Job Number: <b>3460</b>	Client Project Number: <b>=</b>
	Sheet Size: <b>A1</b>
<b>AAR-01-00-SI-A-001</b>	<b>A</b>

Associated Architects is a member of the Associated Architects Group

**Disclaimer:** This drawing is provided for information only. It is not to be used for any purpose other than that for which it is intended. The user of this drawing is advised to consult with the appropriate authorities before any work is undertaken. The user of this drawing is advised to verify the accuracy of the information contained herein and to be responsible for the consequences of any errors or omissions. The user of this drawing is advised to verify the accuracy of the information contained herein and to be responsible for the consequences of any errors or omissions. The user of this drawing is advised to verify the accuracy of the information contained herein and to be responsible for the consequences of any errors or omissions.

**DO NOT SCALE OFF THIS DRAWING AT 1:1000 SCALE.**

All drawings are subject to the conditions of use of the UoW Intellectual Property Policy. All drawings are subject to the conditions of use of the UoW Intellectual Property Policy. All drawings are subject to the conditions of use of the UoW Intellectual Property Policy.

**HAZARD INFORMATION:**

This drawing is for use in conjunction with all other drawings and specifications. It is not to be used for any purpose other than that for which it is intended. The user of this drawing is advised to consult with the appropriate authorities before any work is undertaken. The user of this drawing is advised to verify the accuracy of the information contained herein and to be responsible for the consequences of any errors or omissions. The user of this drawing is advised to verify the accuracy of the information contained herein and to be responsible for the consequences of any errors or omissions.

Approved for construction: [Signature]  
 Date: [Date]

General Note: [Text]

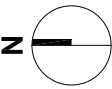

- Site Boundary  
(Area = 20,365 sqm)
- UoW Ownership
- Trees shown  
indicatively
- Potential Future  
Development Location

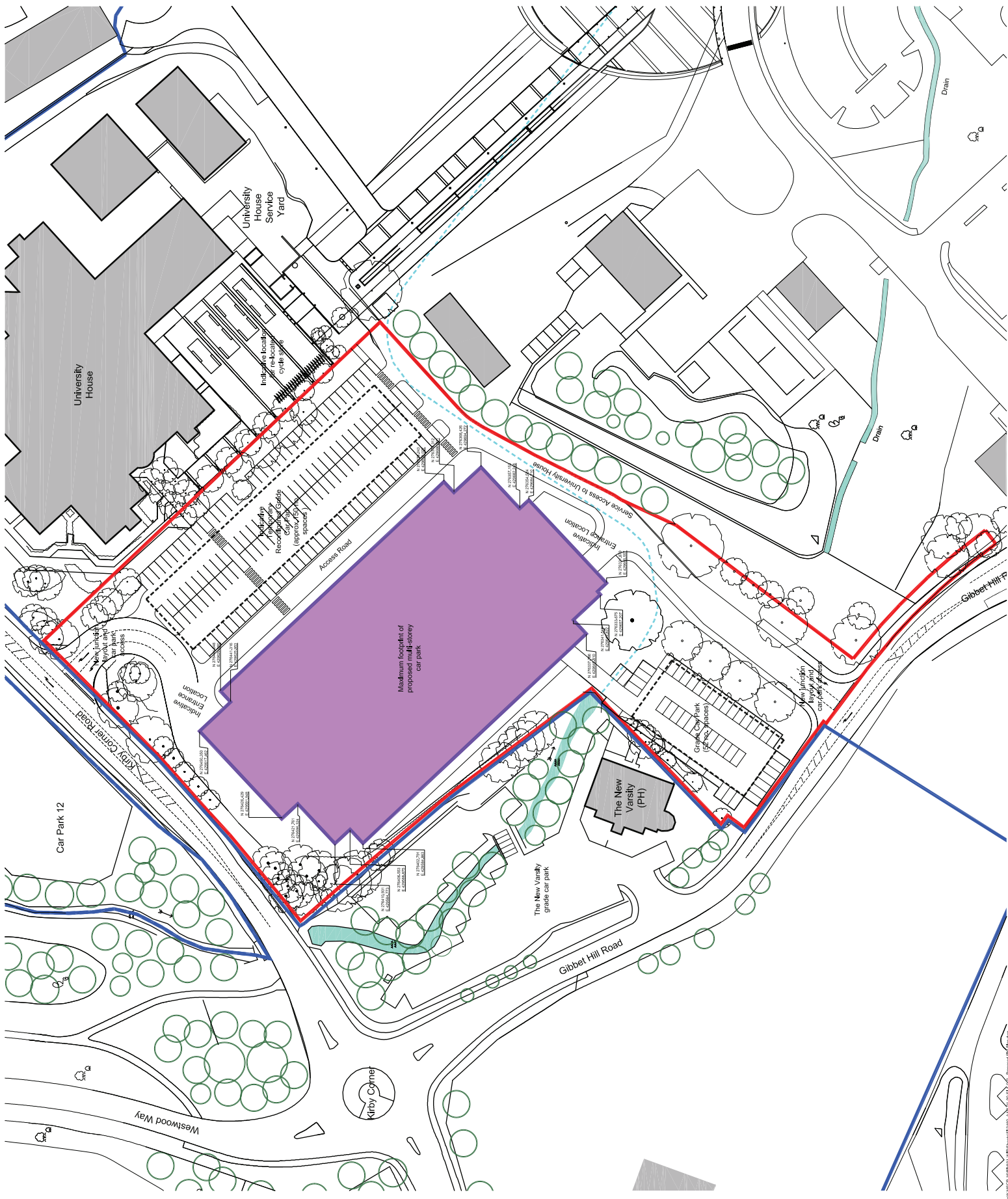

Item	Description	Date
A	OUTLINE PARAMETRIC STUDY	27/07/2011
X	FIRST ISSUE	-
	By	Checked
	Date	Date

### AssociatedArchitects

 <p>Associated Architects        111 Queen Street West, 5th Floor        Toronto, ON M5H 2N2        Tel: (416) 593-7888        Fax: (416) 593-7889        www.associatedarchitects.com</p>	
<p><b>Client:</b> University of Waterloo</p> <p><b>Project:</b> UoW MSCSP 16</p> <p><b>Drawing Title:</b> Proposed Site &amp; Parametric Plan</p>	
<b>Sheet:</b> S2	<b>Scale:</b> 1:500
<b>Drawn By:</b> MF	<b>Date:</b> 24/01/17
<b>AC Job Number:</b> 3460	<b>Client Project Number:</b> A1
<b>Revision:</b> A	
<b>Project Number:</b> AAR-01-00-S1A-003	

Copyright of this drawing is vested in the architect and it is to be used only for the project and site for which it was prepared. It is not to be used for any other project or site without the written consent of the architect. The architect shall not be responsible for any errors or omissions in this drawing or for any consequences arising therefrom. The architect shall not be responsible for any conditions, site conditions, or any variations between drawings and site conditions.

**DO NOT SCALE OFF THIS DRAWING AT ANY POINT.**

All drawings to be used for construction shall be based on survey information, unless otherwise stated.

**NOTES:**

1. The drawing shall be used in conjunction with all other drawings and specifications for the project.

2. The drawing shall be used in conjunction with all other drawings and specifications for the project.

3. The drawing shall be used in conjunction with all other drawings and specifications for the project.

4. The drawing shall be used in conjunction with all other drawings and specifications for the project.

5. The drawing shall be used in conjunction with all other drawings and specifications for the project.

6. The drawing shall be used in conjunction with all other drawings and specifications for the project.

7. The drawing shall be used in conjunction with all other drawings and specifications for the project.

8. The drawing shall be used in conjunction with all other drawings and specifications for the project.

9. The drawing shall be used in conjunction with all other drawings and specifications for the project.

10. The drawing shall be used in conjunction with all other drawings and specifications for the project.

General Note:

1. The drawing shall be used in conjunction with all other drawings and specifications for the project.

2. The drawing shall be used in conjunction with all other drawings and specifications for the project.

3. The drawing shall be used in conjunction with all other drawings and specifications for the project.

4. The drawing shall be used in conjunction with all other drawings and specifications for the project.

5. The drawing shall be used in conjunction with all other drawings and specifications for the project.

6. The drawing shall be used in conjunction with all other drawings and specifications for the project.

7. The drawing shall be used in conjunction with all other drawings and specifications for the project.

8. The drawing shall be used in conjunction with all other drawings and specifications for the project.

9. The drawing shall be used in conjunction with all other drawings and specifications for the project.

10. The drawing shall be used in conjunction with all other drawings and specifications for the project.

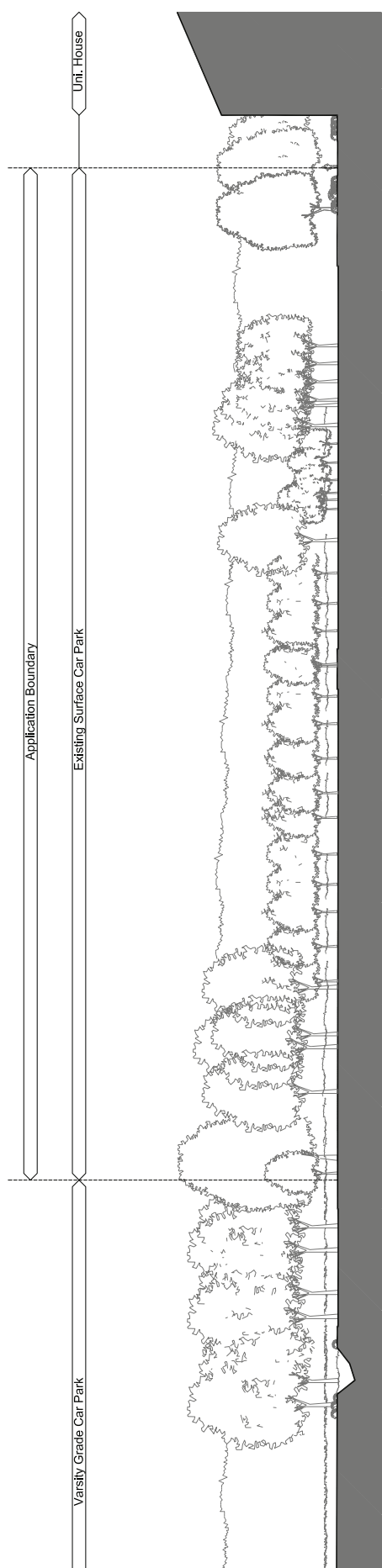

No.	DESCRIPTION	DATE	BY	CHKD.
1	ISSUED FOR PERMIT	27.01.2017		
2	REVISED			
3	REVISED			
4	REVISED			
5	REVISED			
6	REVISED			
7	REVISED			
8	REVISED			
9	REVISED			
10	REVISED			

**AssociatedArchitects**

1000 University Avenue, Suite 1000  
 University of Wollongong, Wollongong NSW 2522  
 Australia  
 Phone: +61 2 4221 3000  
 Fax: +61 2 4221 3004  
 Email: info@associatedarchitects.com.au  
 www.associatedarchitects.com.au

Client: University of Wollongong

Project: MSCP 16

NO.	DESCRIPTION	DATE	BY	CHKD.
1	ISSUED FOR PERMIT	27.01.2017		
2	REVISED			
3	REVISED			
4	REVISED			
5	REVISED			
6	REVISED			
7	REVISED			
8	REVISED			
9	REVISED			
10	REVISED			

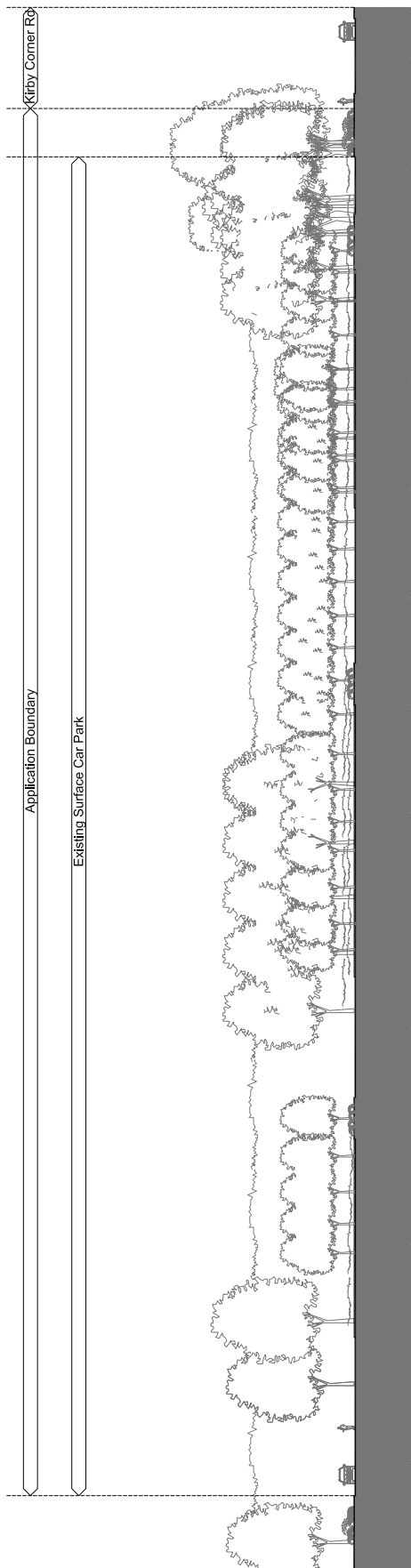

Completion of this drawing is intended for the applicant's use and is not to be used for any other purpose. It is the applicant's responsibility to ensure that the information provided is accurate and up-to-date. The applicant is responsible for any errors or omissions in this drawing. No liability is accepted for any variation between drawings and site conditions.

**DO NOT SCALE OFF THIS DRAWING AT ANY POINT.**

All drawings to be used for construction must be based on the latest information available. The applicant is responsible for ensuring that the information is current and accurate.

**NOTES:**

1. The drawing is based on the information provided by the applicant. The architect does not accept liability for any errors or omissions in the information provided.

2. The drawing is based on the information provided by the applicant. The architect does not accept liability for any errors or omissions in the information provided.

3. The drawing is based on the information provided by the applicant. The architect does not accept liability for any errors or omissions in the information provided.

4. The drawing is based on the information provided by the applicant. The architect does not accept liability for any errors or omissions in the information provided.

5. The drawing is based on the information provided by the applicant. The architect does not accept liability for any errors or omissions in the information provided.

6. The drawing is based on the information provided by the applicant. The architect does not accept liability for any errors or omissions in the information provided.

7. The drawing is based on the information provided by the applicant. The architect does not accept liability for any errors or omissions in the information provided.

8. The drawing is based on the information provided by the applicant. The architect does not accept liability for any errors or omissions in the information provided.

9. The drawing is based on the information provided by the applicant. The architect does not accept liability for any errors or omissions in the information provided.

10. The drawing is based on the information provided by the applicant. The architect does not accept liability for any errors or omissions in the information provided.

General Note:

1. The drawing is based on the information provided by the applicant. The architect does not accept liability for any errors or omissions in the information provided.

2. The drawing is based on the information provided by the applicant. The architect does not accept liability for any errors or omissions in the information provided.

3. The drawing is based on the information provided by the applicant. The architect does not accept liability for any errors or omissions in the information provided.

4. The drawing is based on the information provided by the applicant. The architect does not accept liability for any errors or omissions in the information provided.

5. The drawing is based on the information provided by the applicant. The architect does not accept liability for any errors or omissions in the information provided.

6. The drawing is based on the information provided by the applicant. The architect does not accept liability for any errors or omissions in the information provided.

7. The drawing is based on the information provided by the applicant. The architect does not accept liability for any errors or omissions in the information provided.

8. The drawing is based on the information provided by the applicant. The architect does not accept liability for any errors or omissions in the information provided.

9. The drawing is based on the information provided by the applicant. The architect does not accept liability for any errors or omissions in the information provided.

10. The drawing is based on the information provided by the applicant. The architect does not accept liability for any errors or omissions in the information provided.

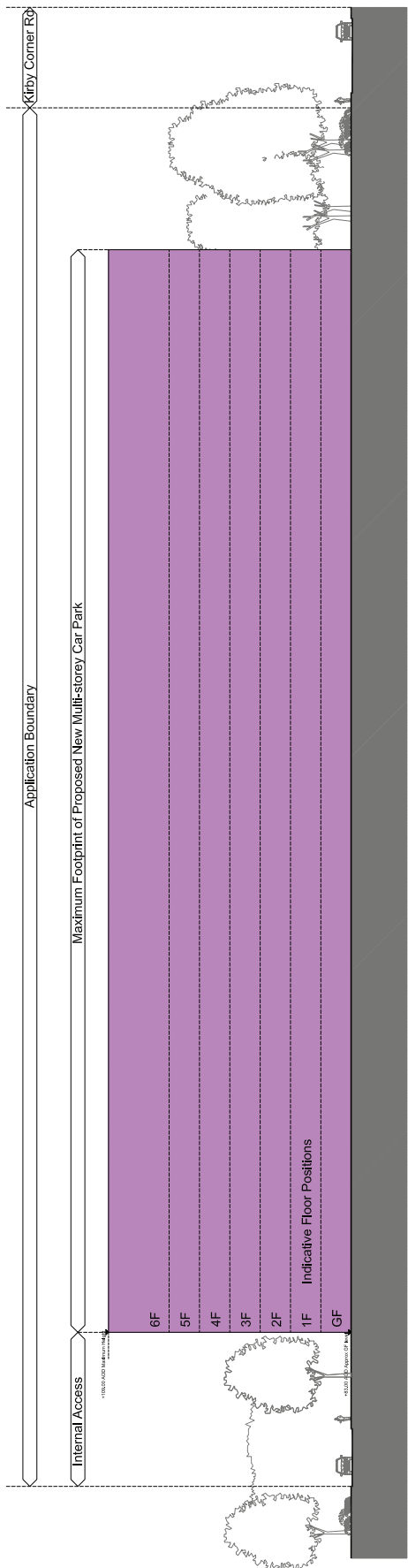
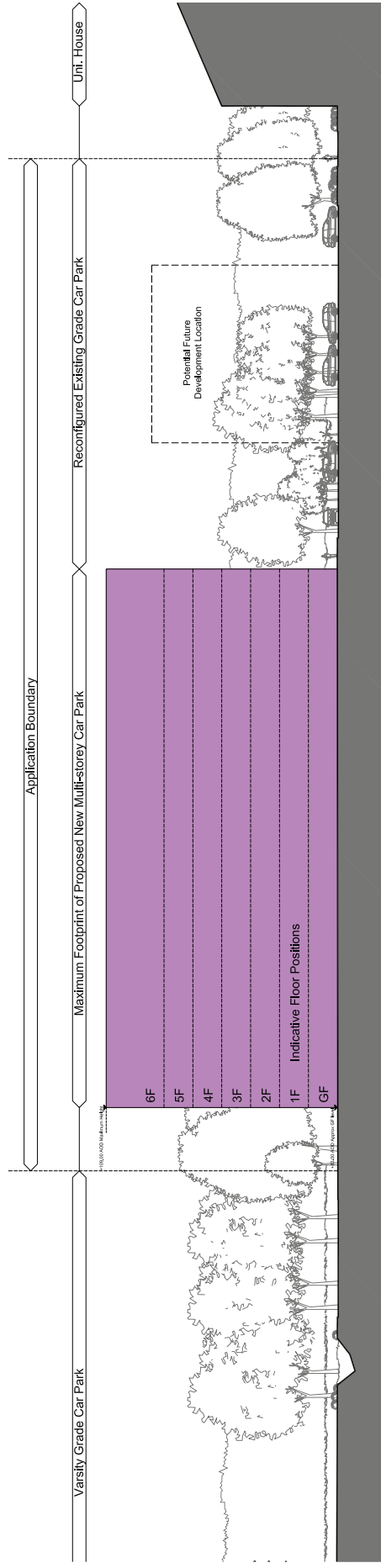

Rev	Description	By	CHK	Date
B	OUTLINE PLANNING ISSUE	M/PH		27/01/2017
A	GENERAL UPGRADE	M/PH		24/02/2017
X	FIRST ISSUE			

**AssociatedArchitects**

Company Name: Associated Architects  
 Registration No: 100000000  
 F: 04 9412 300 994  
 www.associatedarchitects.com.au

Client:  
 University of Wollongong

Project:  
 MSCF 16

Drawing Title:  
 Proposed SM Sections - Parameters

Sheet	Sheet
RBA 1	S2
Drawn By:	M/PH
Date:	09/01/2017
Scale:	1:250
Arch Number:	Client Project Number
3460	-
Revision:	A1

Reference:  
 AAR-P1-ZZ-SE-A-0001

Revision: B

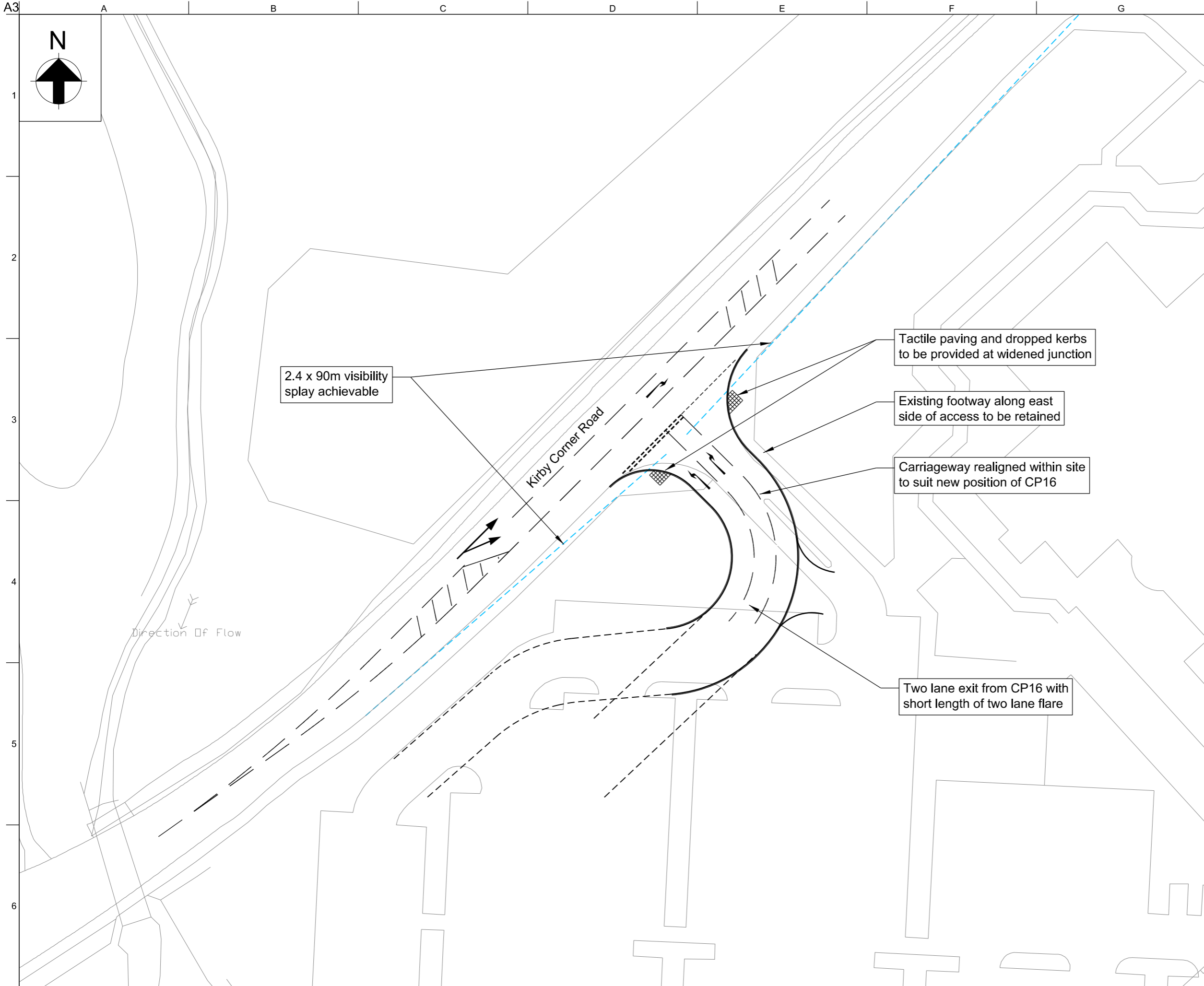

04	30/03/17	NS	IGC	PS
Minor Amendments				
03	24/01/17	NS	PS	PS
Minor Amendments to Junction Position				
02	09/01/17	NS	PS	PS
Minor Amendments				
01	14/12/16	NS	IGC	PS
First Issue				
Issue	Date	By	Chkd	Appd

**ARUP**

The Arup Campus, Blythe Gate, Blythe Valley Park  
 Solihull, West Midlands B90 8AE  
 T +44(0)121 213 3000 F +44(0)121 213 3001  
 www.arup.com

Client  
**THE UNIVERSITY OF WARWICK**

Job Title  
**CP16 Multi Storey Car Park**

Drawing Title  
**CP16 Access Junctions:  
 Kirby Corner Road**

Scale at A3  
 1:500

Plot ID

Drawing Status

Information		
Job No <b>115438-00</b>	Drawing No <b>Figure 4</b>	Issue <b>04</b>

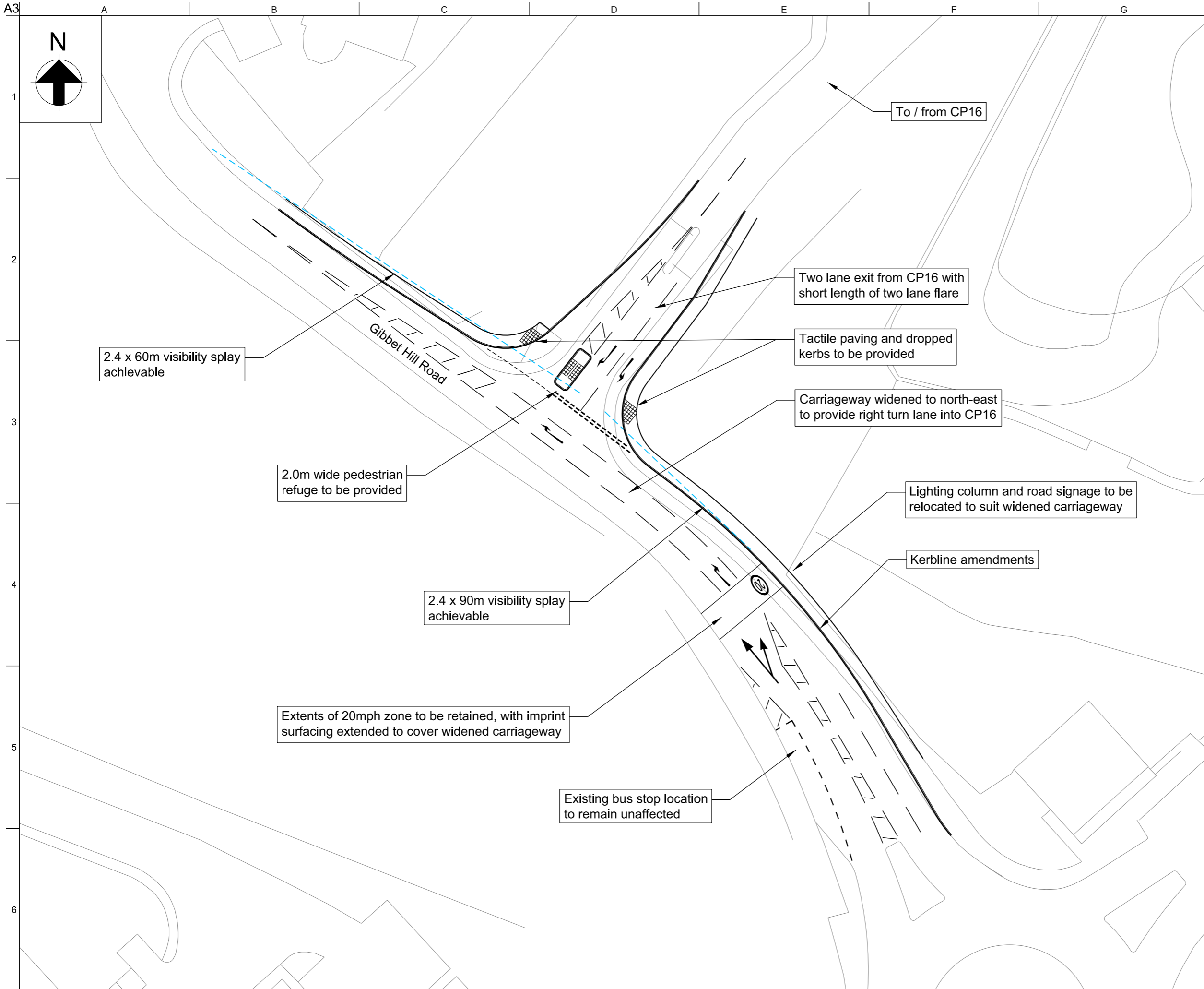

Issue	Date	By	Chkd	Appd
03	20/04/17	NS	PS	PS
Minor Amendments				
02	30/03/17	NS	IGC	PS
Minor Amendments				
01	14/12/16	NS	IGC	PS
First Issue				

**ARUP**

The Arup Campus, Blythe Gate, Blythe Valley Park  
 Solihull, West Midlands B90 8AE  
 T +44(0)121 213 3000 F +44(0)121 213 3001  
 www.arup.com

Client  
**THE UNIVERSITY OF WARWICK**

Job Title  
**CP16 Multi Storey Car Park**

Drawing Title  
**CP16 Access Junctions:  
 Gibbet Hill Road**

Scale at A3 1:500

Plot ID

Drawing Status  
**Information**

Job No <b>115438-00</b>	Drawing No <b>Figure 3</b>	Issue <b>03</b>
----------------------------	-------------------------------	--------------------